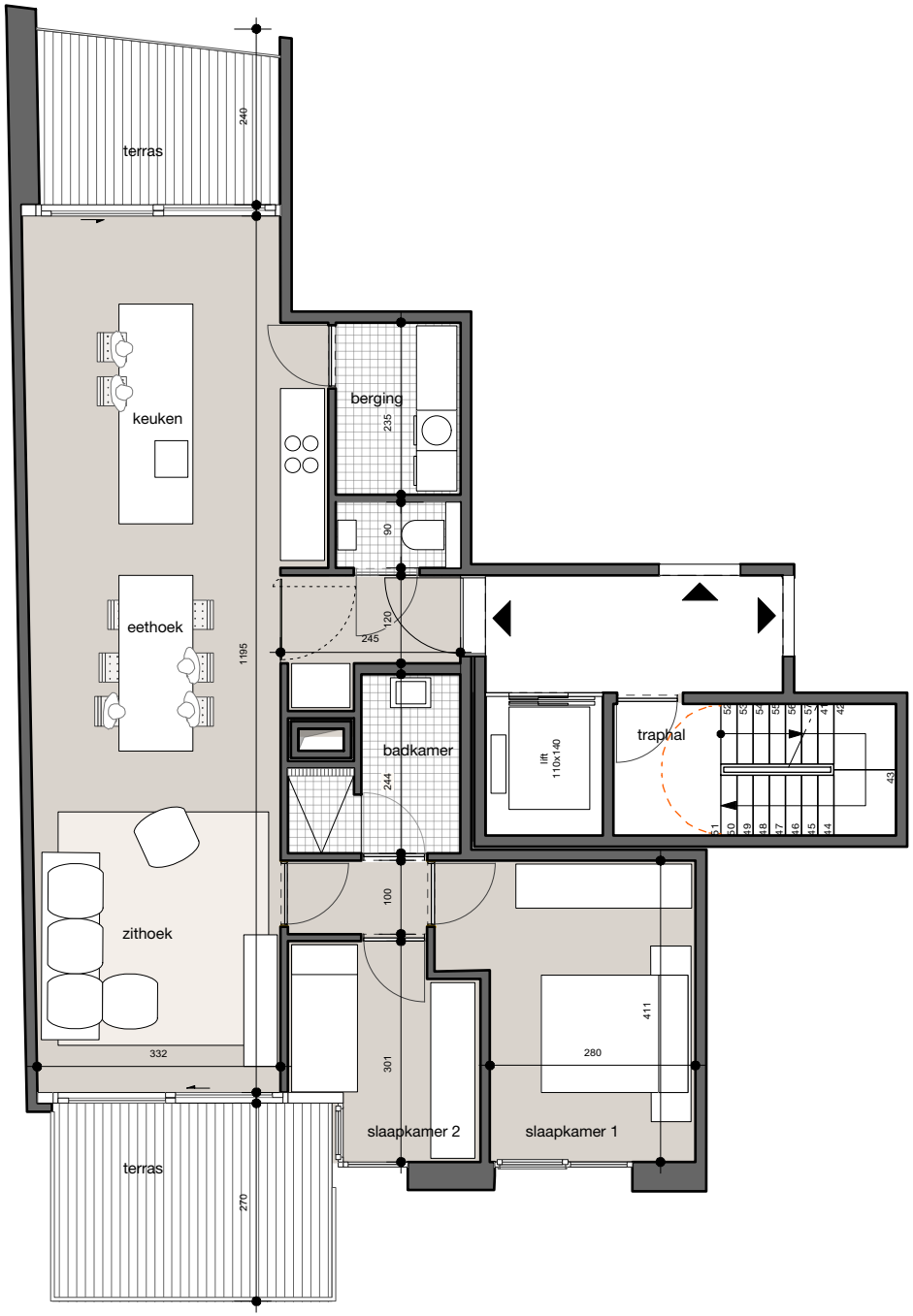

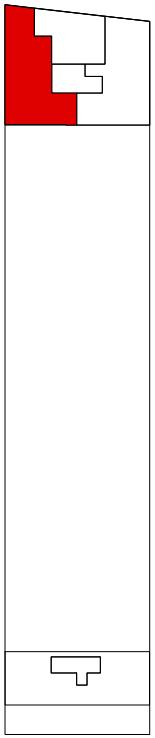

Stormestraat - 3.1
Appartement - 2 slaapkamers - 93m²
Terras - 19m²

goedefroo + goedefroo
architecten
Gent - Wielsbeke