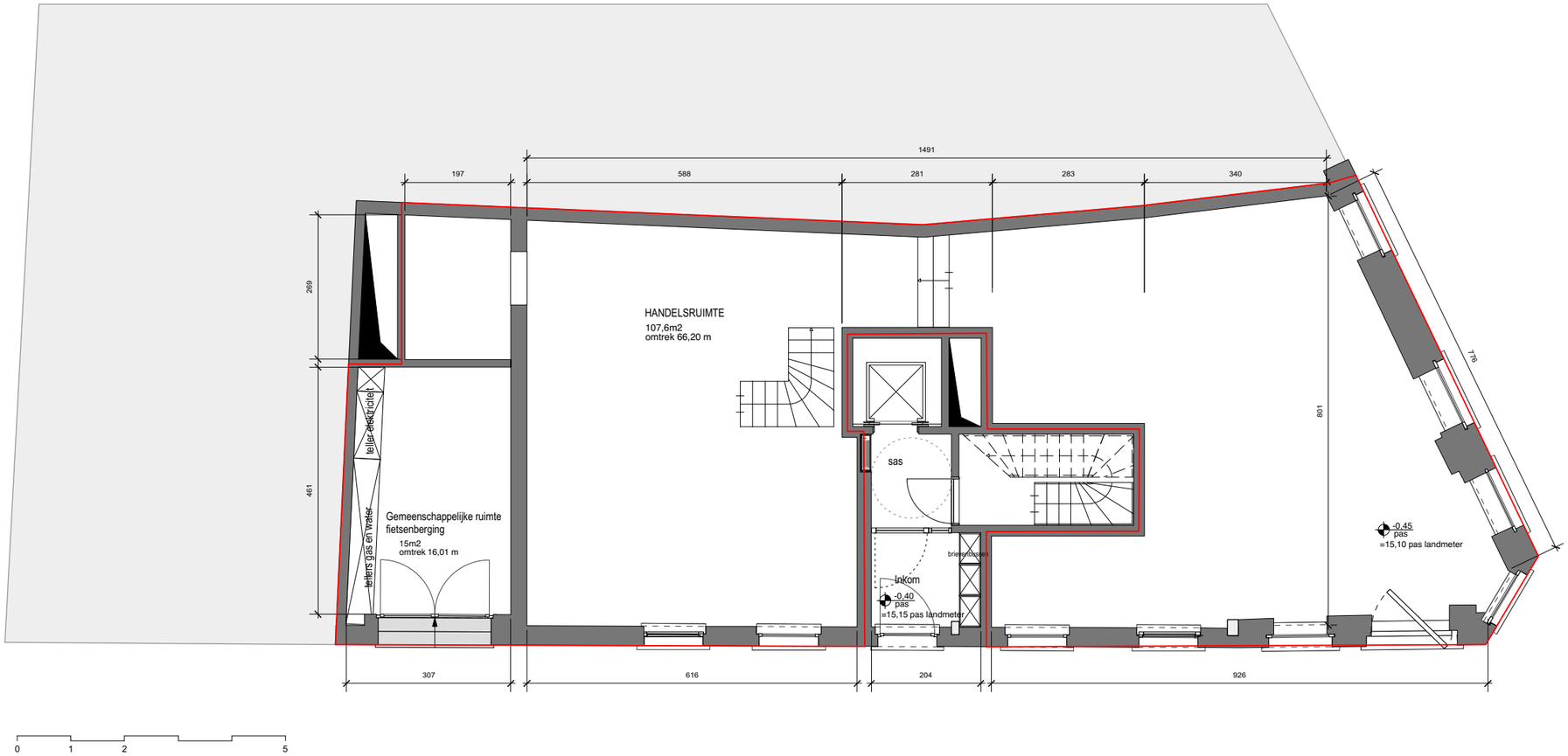

GELIJKVLOER
HANDELSRUIMTE

RESIDENTIE EVERGREENS

THIERS
VASTGOED & ADVIES